On the Other Side of the Mountain

(from FFVII)
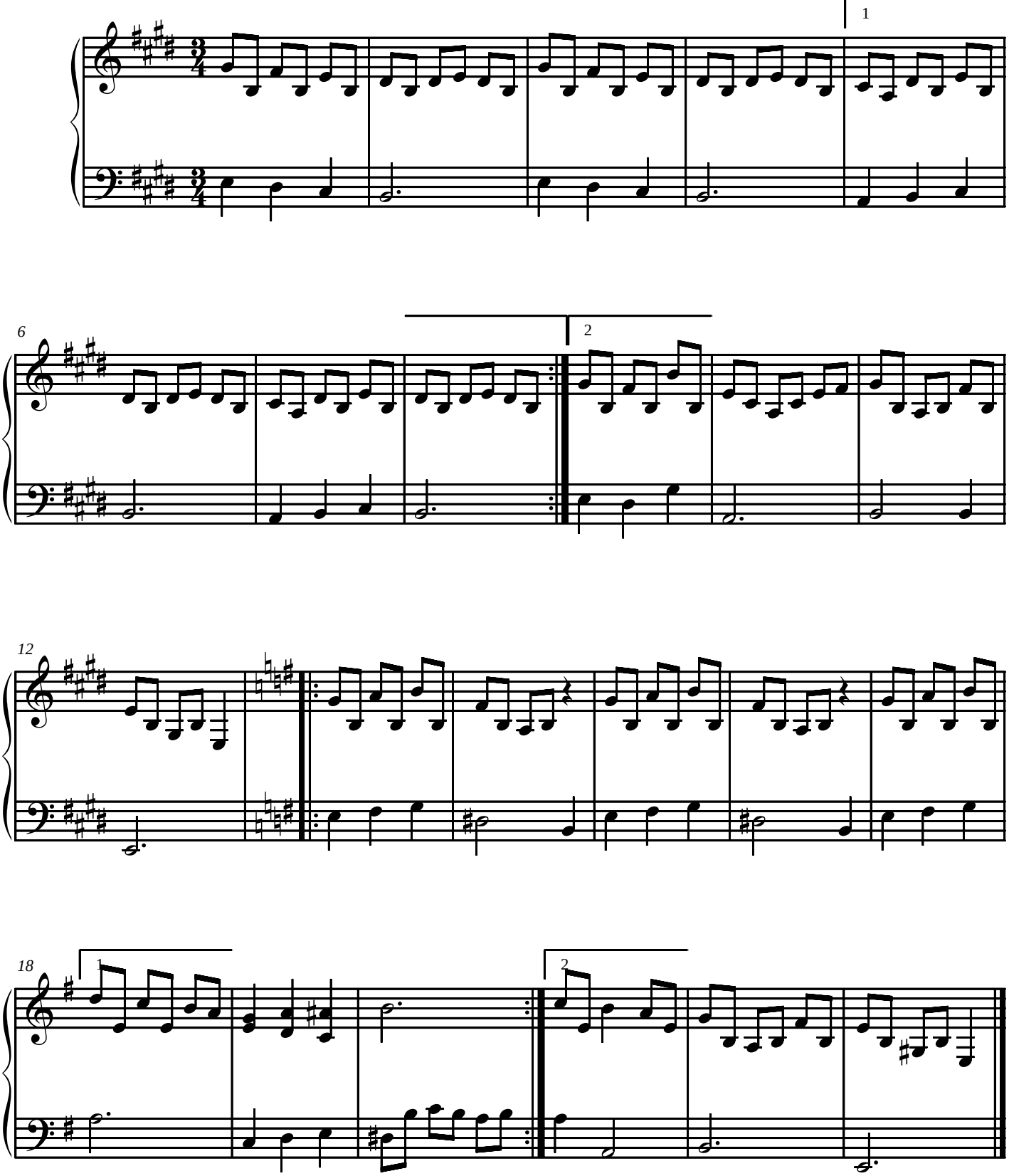
Composed by Nobuo Uematsu
Arranged by Riulyn
http://eterniaforever.cjb.net